

PIANTA CABINA

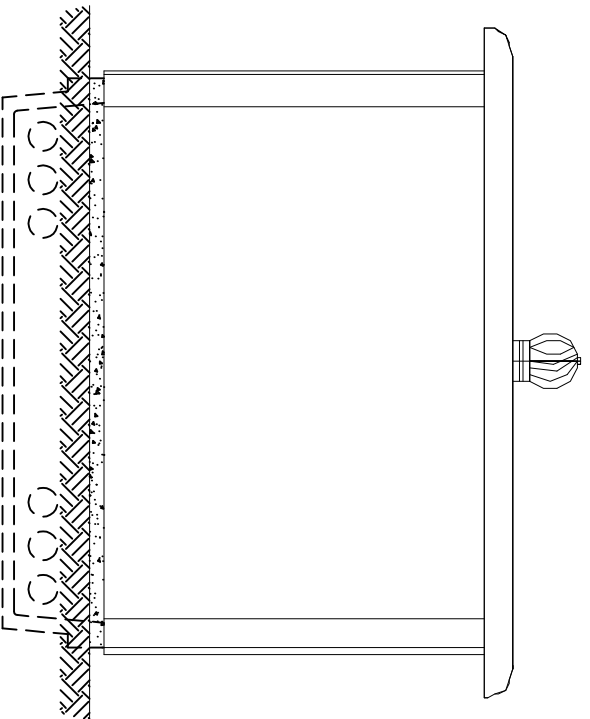

PROSPETTO SINISTRO

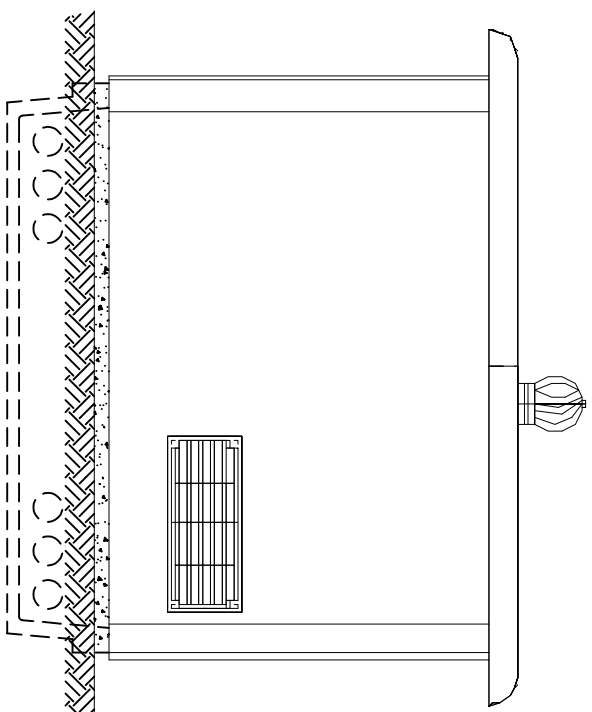

PROSPETTO POSTERIORE

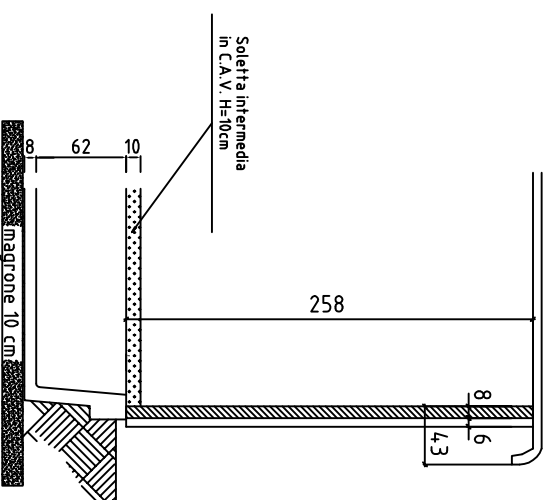

PARTICOLARE VASCA E DI GRONDA

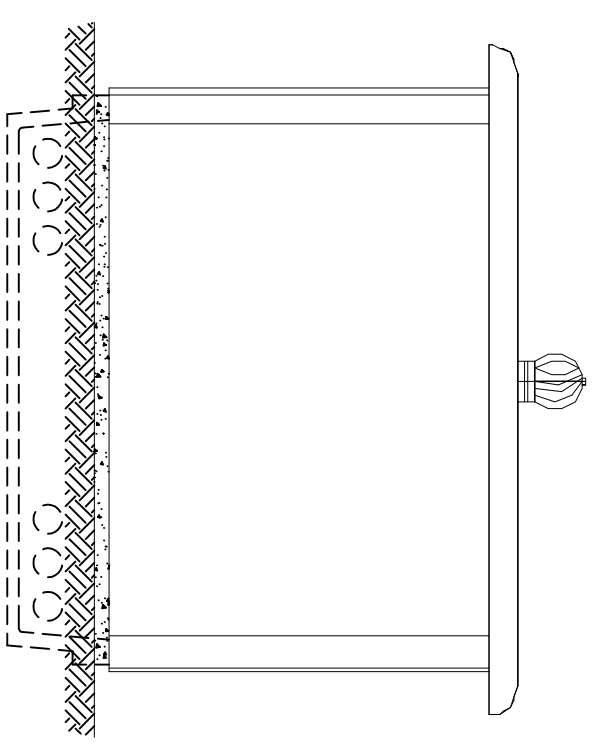

PROSPETTO DESTRO

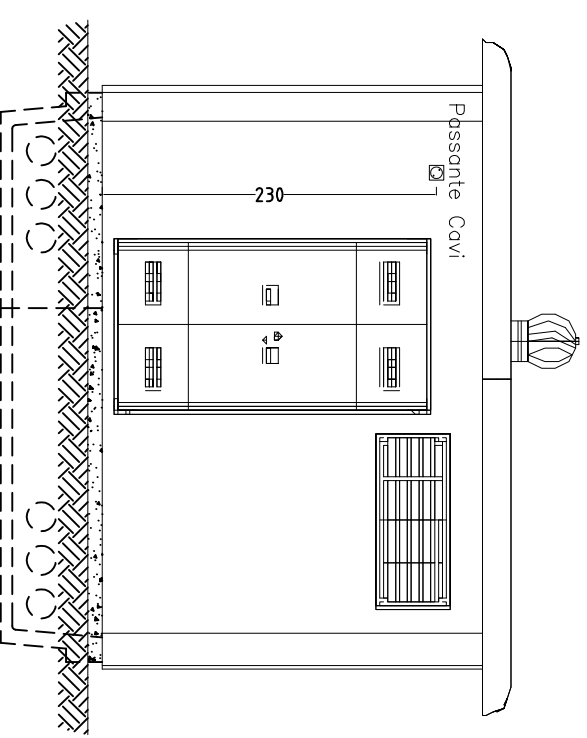

PROSPETTO FRONTALE

		Stabilimento Lombardia Via Commercio 2 (S.S. 11) 25010 Ponte S. Marco (Brescia) Tel. 030/9636104-963362- Fax 030/9637106	
DESCRIZIONE Cabina elettrica in C.A.V. tipo pannelli		Disegnatore: Geom. Germino A.	
da mt. 3.70x3.70xH2.48 misure utili interne		N. Pagina: 1/1	
con vasca prefabbricata		Data: / / DATA REV. MATRIC. CONTROL. DATE REV. ARCHIVO CHECKED	
SCALE 1:50		COMMITTENTE:	