

PIANTA CABINA

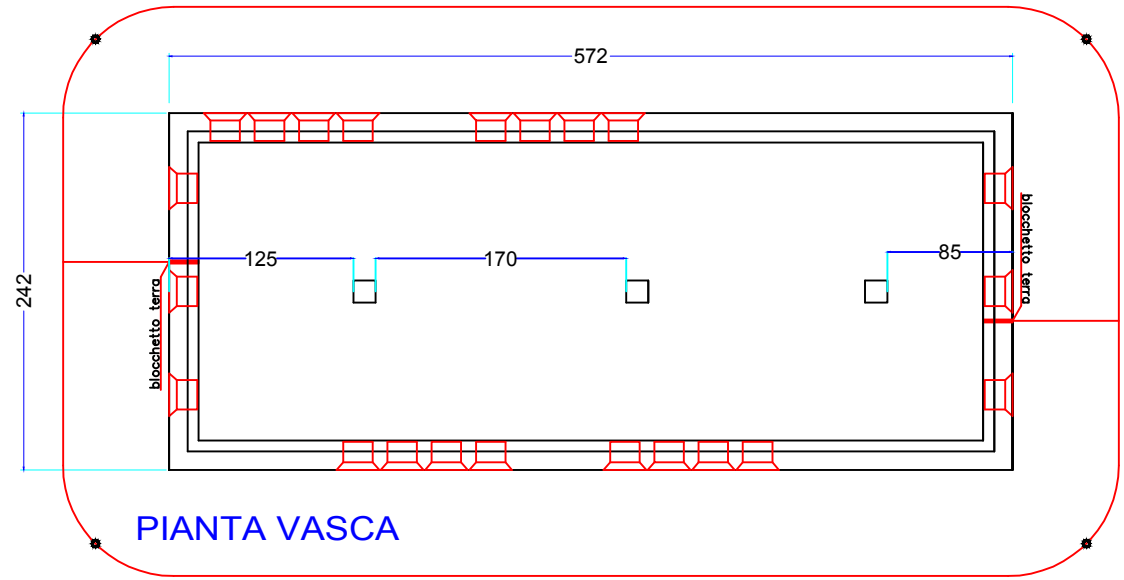

PIANTA VASCA

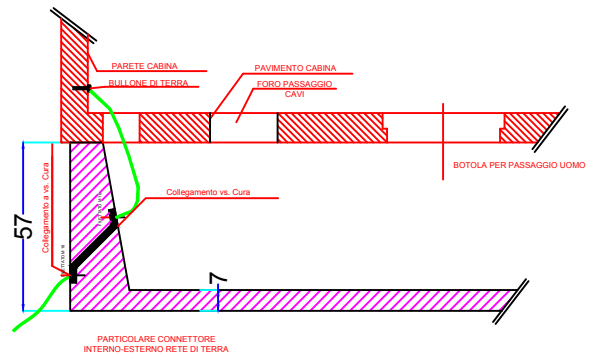
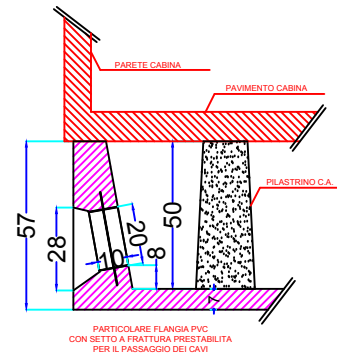

CLIENTE CLIENT
DESCRIZIONE DESCRIPTION
CABINA PREFABBRICATA IN C.A.V.
TIPO "dg2061 VIII ed mod. 571"

SCALA SCALE **1 : 50**
DATA DATE **20/04/2017**
DISEGN. DRAWN **F.Geroni**
CONTROLL. CHECKED **TOZZI**
DATA REV. 1 DATE REV.
ARCHIVIO ARCHIVE **DG2061 VIII ed**

framar-tmt CABINE S.r.l.
Framar-TMT Srl Stabilimento Toscana
Via Forlivese ,40 SAN GODENZO (FI) TEL/FAX=055/8379012/25

PERCORSO: Z:\ARCHIVI\PAOLO\DISegni\BOXMONO\BOX571\DG2061VIII.ed
MATICOLA N°
DG2061 VIII ed

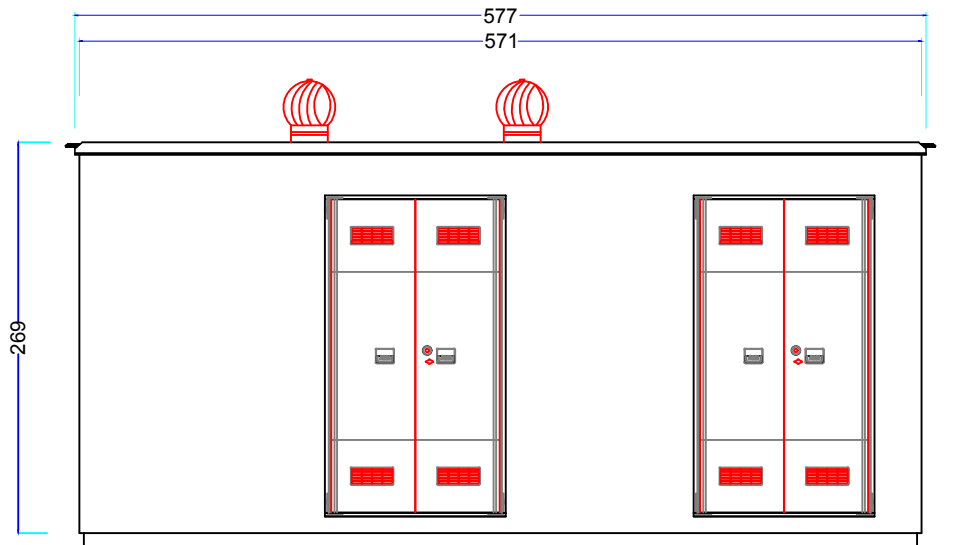

PROSPETTO FRONTALE

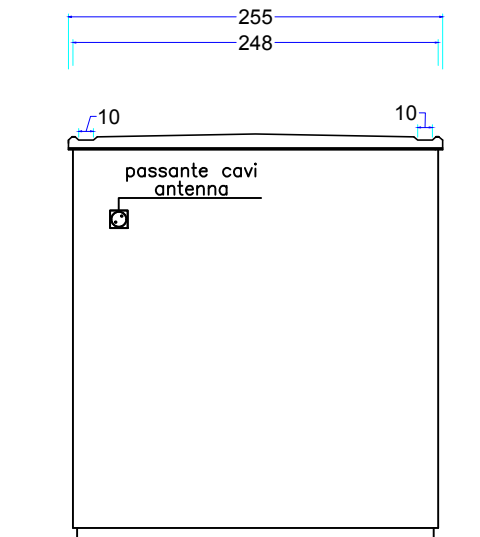

PROSPETTO SINISTRO

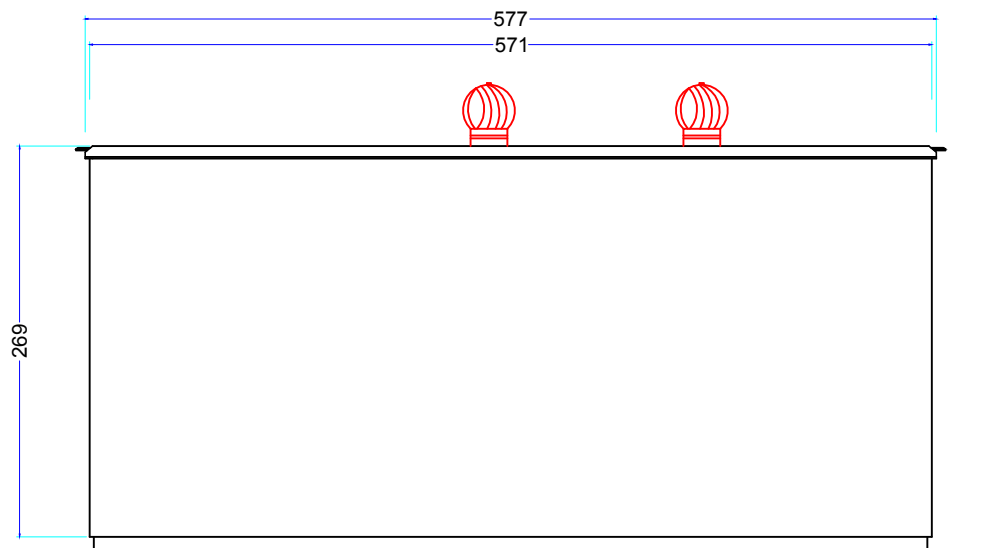

PROSPETTO TERGALE

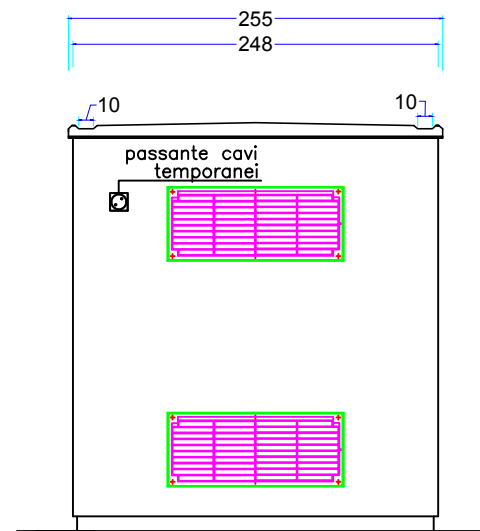

PROSPETTO DESTRO

CLIENTE
CLIENT

DESCRIZIONE
DESCRIPTION

CABINA PREFABBRICATA IN C.A.V.
TIPO "dg2061 VIII ed mod. 571"

SCALA
SCALE

1 : 50

DATA
DATE

20/04/2017

DISEGN.
DRAWN

F. Geroni

CONTROLL.
CHECKED

TOZZI

ARCHIVIO
ARCHIVE

DG2061 VIII ed

framar-tmt S.r.l.
CABINE

Framar-TMT Srl Stabilimento Toscana
Via Forlivese ,40 SAN GODENZO (FI) TEL/FAX=055/8379012/25

PERCORSO: Z:\ARCHIVI\PAOLO\DISIGNI\BOXMONO\BOX571\
\DG2061VIII.ed

MATRICOLA N°

DG2061 VIII ed